



KEY LARGO WHITE



Wood Species:	Birch
Door Style:	Full Overlay, Raised Panel (Full Engineered Door)
Box Construction:	1/2" Solid Plywood (Birch/Poplar)
Drawer Glide:	Full Extension, Soft Close Under-Mount
Drawer:	5-Piece, Full Engineered Drawer Head (Matches Door)
Drawer Construction:	5/8" Solid Wood, Dovetail Construction
Hinge:	Soft Close Adjustable
Interior Finish:	Natural UV Coated
Cabinet Exterior:	Matching Door Finish
Assembly Method:	Metal Clip
Delivery:	1-21 Business Days

Client -

Sales Rep. -

360° Virtual Kitchen Tour

We have provided you with a detailed 3D experience that makes you feel like you're inside your new kitchen. Simply use this panoramic view from any device.

CLICK HERE FOR A VIRTUAL TOUR OF YOUR KITCHEN



VIEW MY KITCHEN

 **VR GLASSES VIRTUAL TOUR**

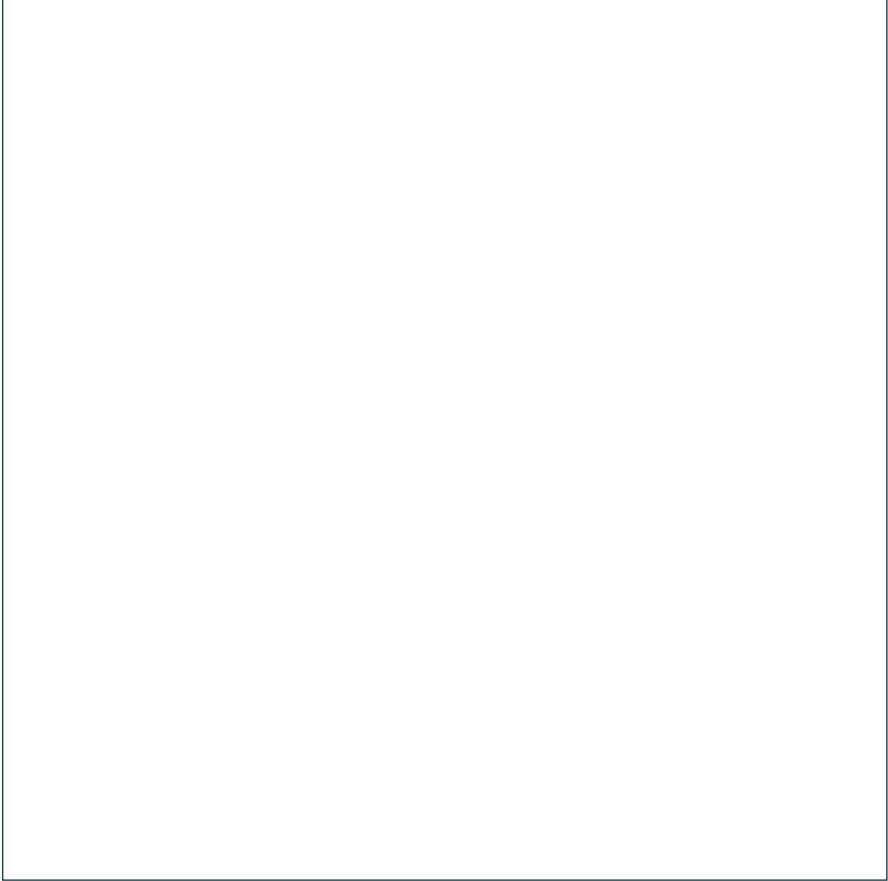

Floorplan

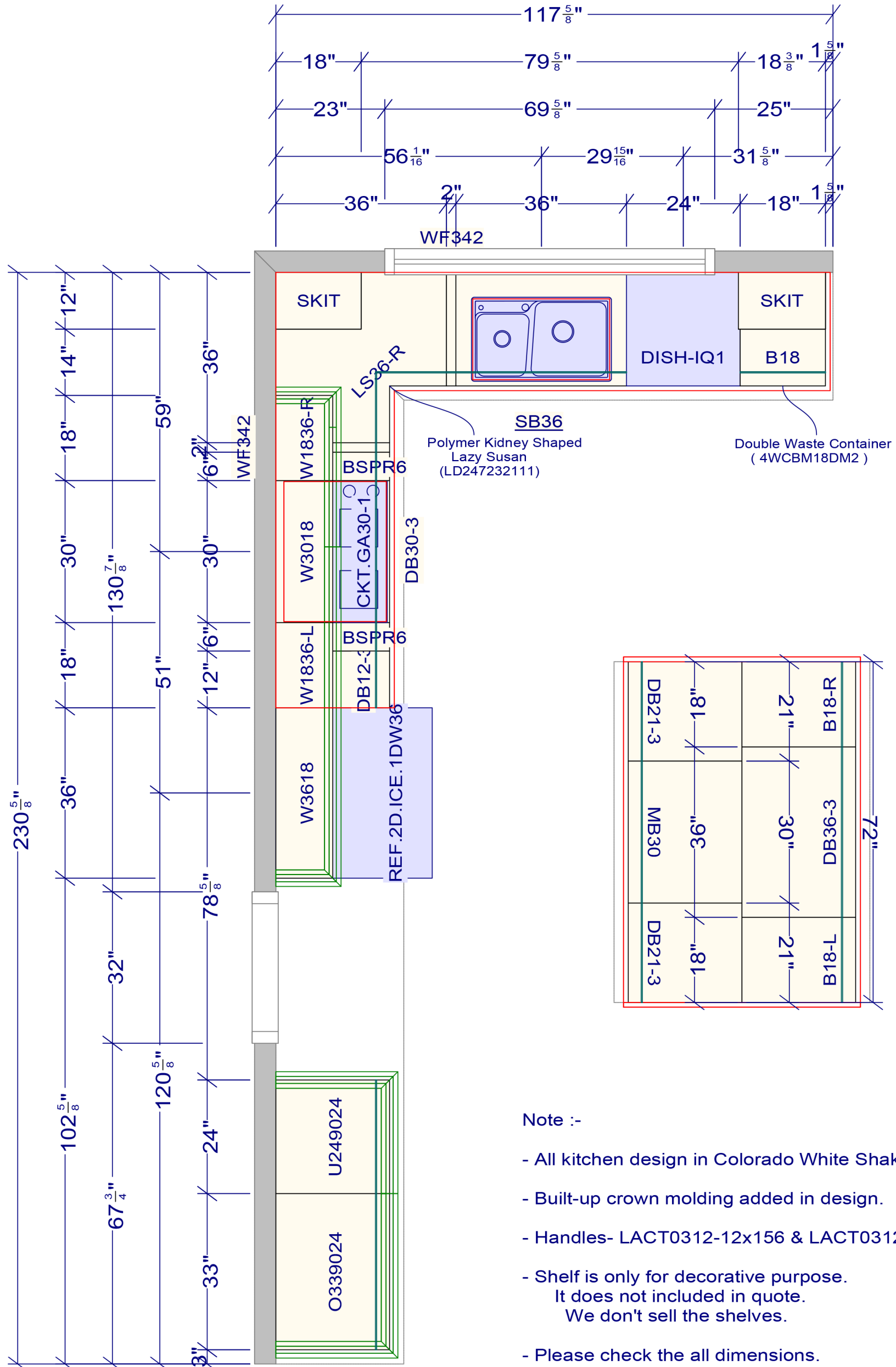

Note :-

- All kitchen design in Colorado White Shaker.
- Built-up crown molding added in design.
- Handles- LACT0312-12x156 & LACT0312-12x40
- Shelf is only for decorative purpose. It does not included in quote. We don't sell the shelves.
- Please check the all dimensions.

Floorplan



Elevation

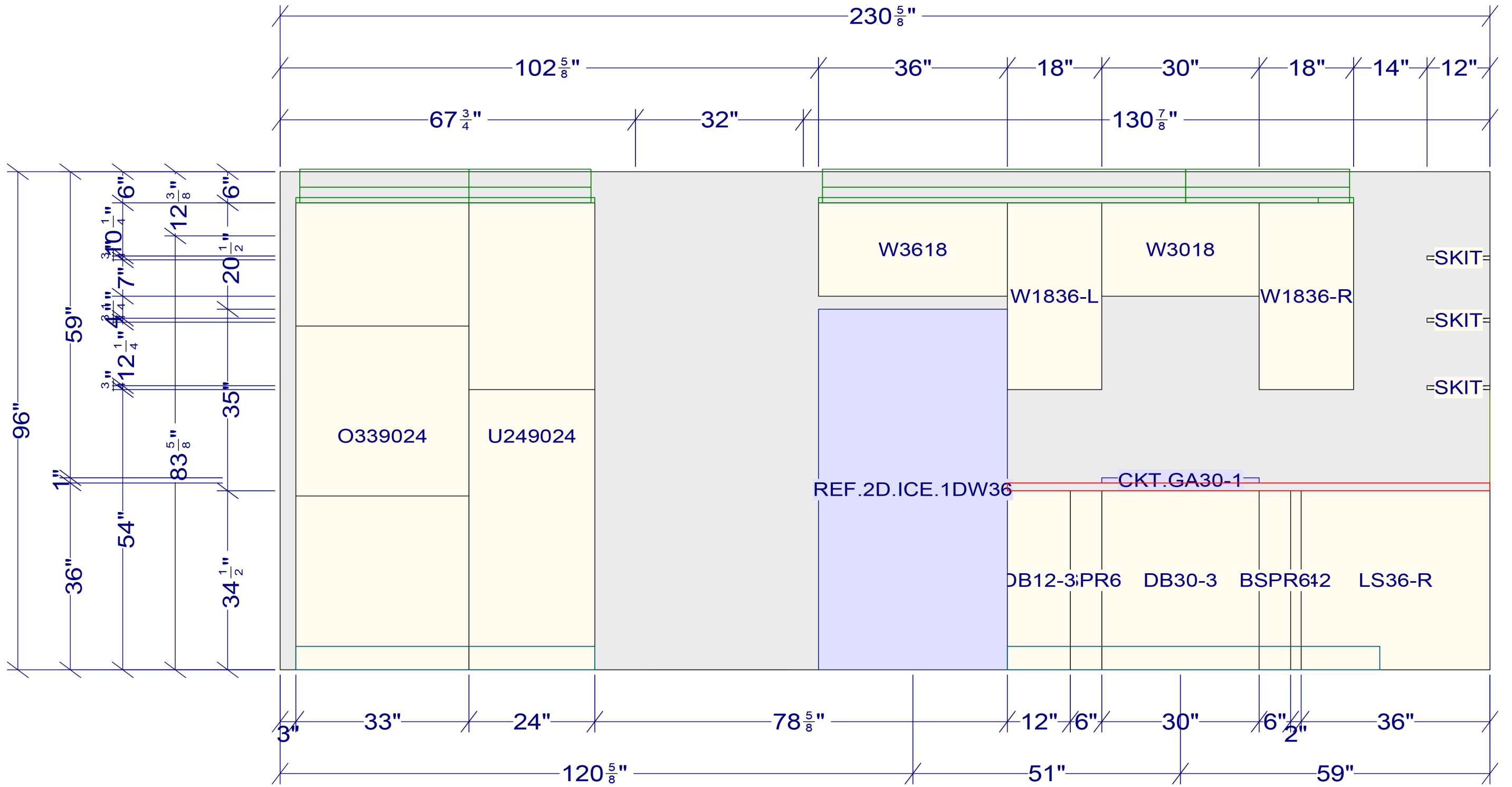

Elevation



Elevation

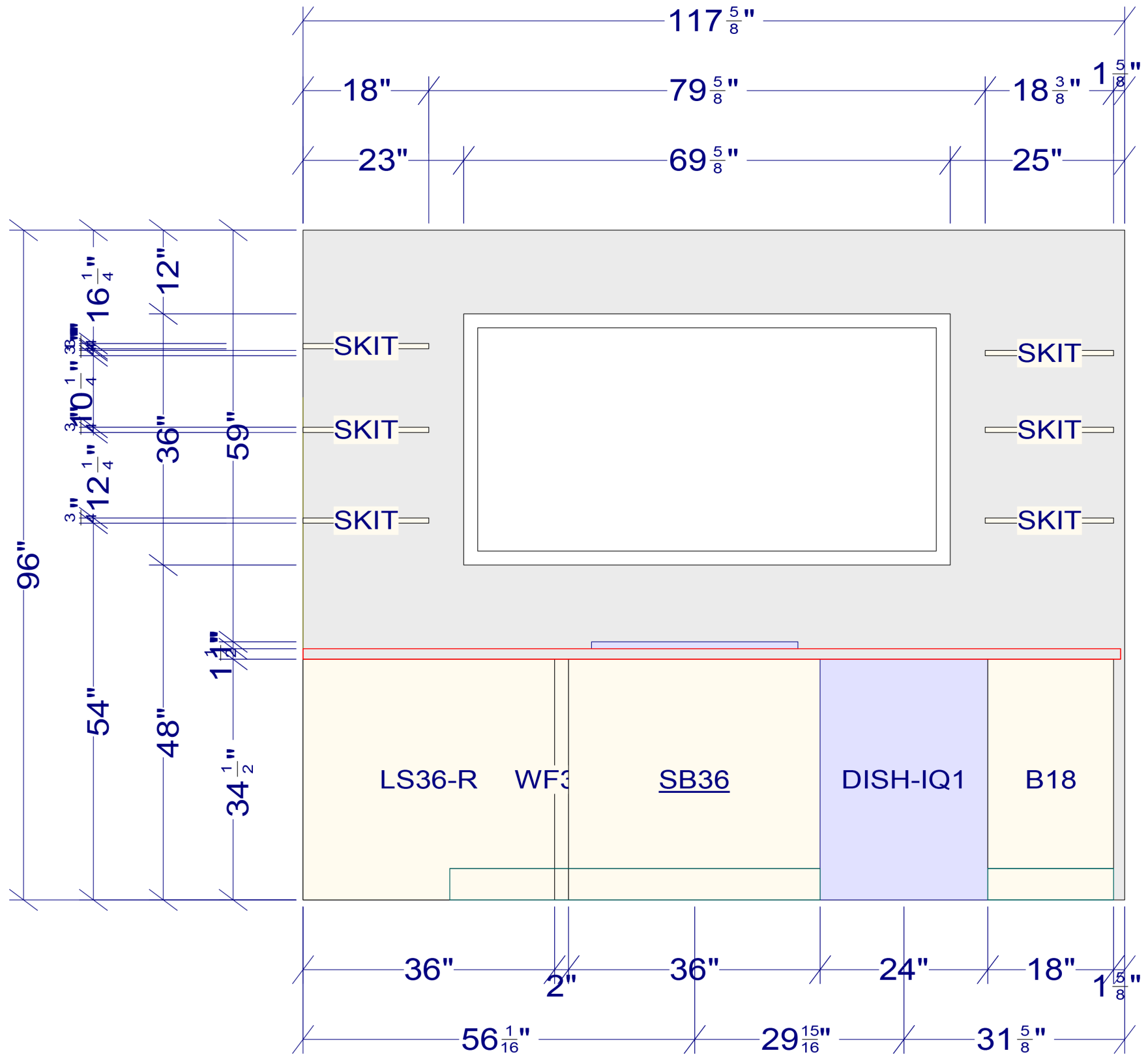

Elevation



Elevation

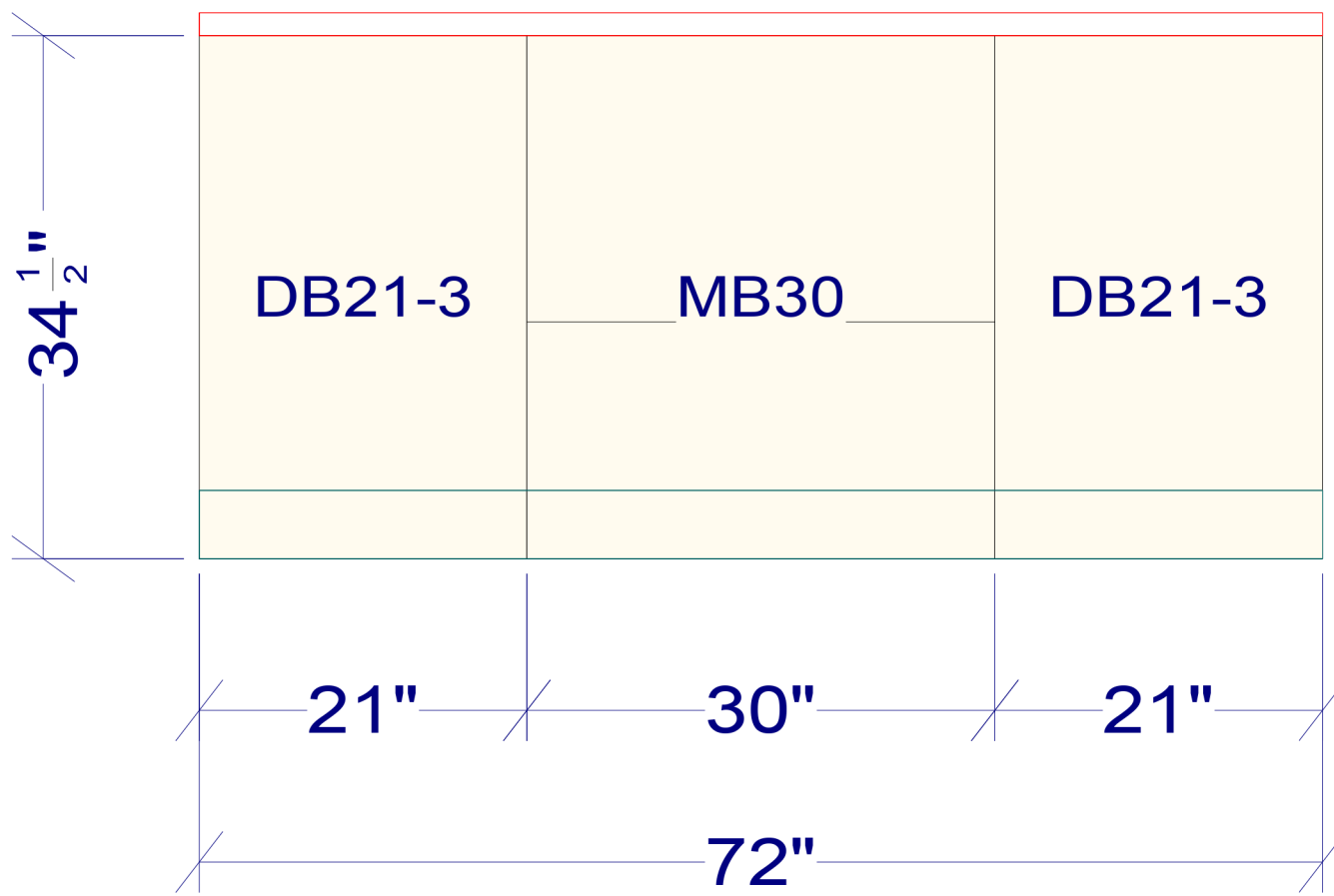

Elevation

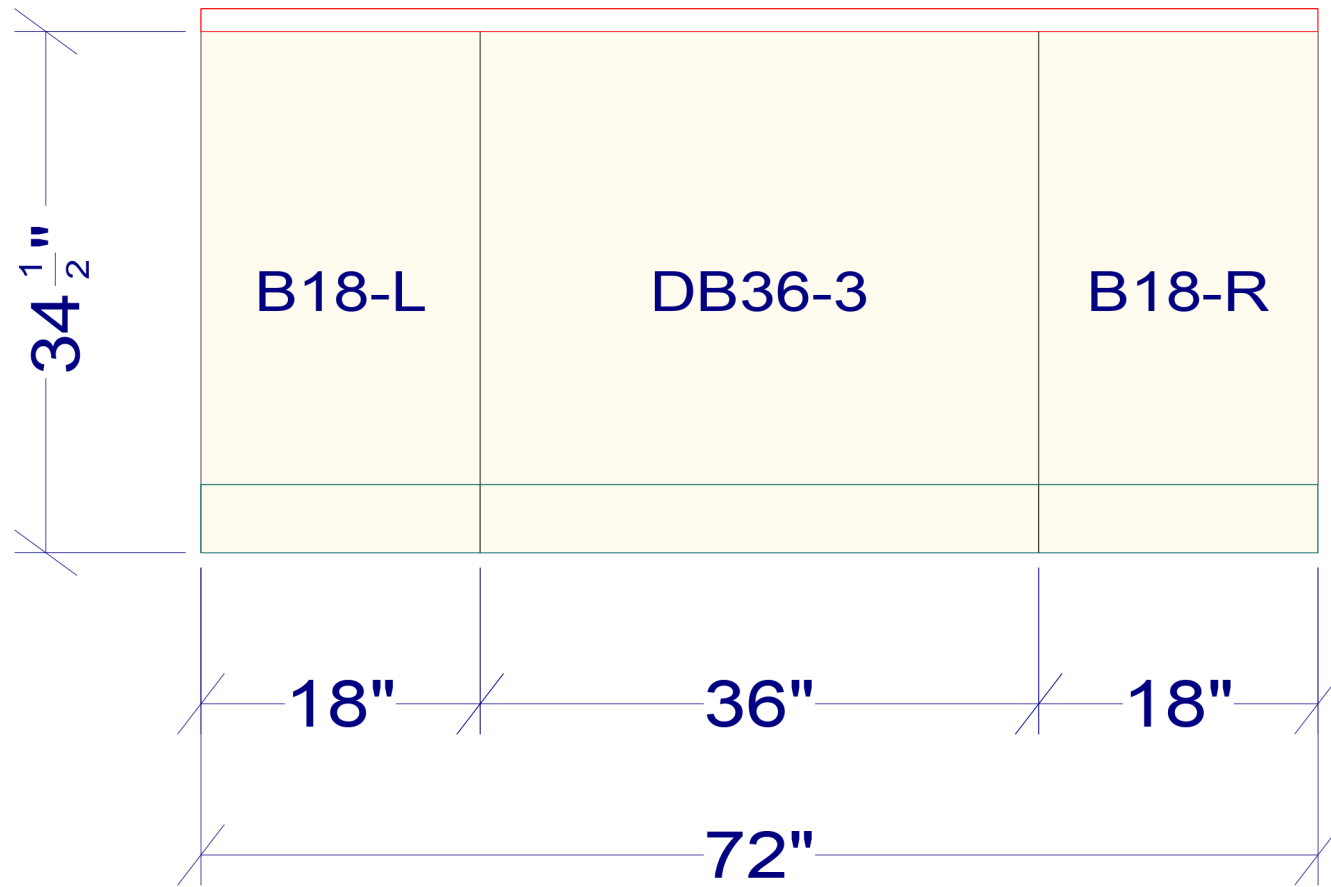

Would you like changes?

Please use this page to draw any adjustments.



Need to make adjustments
to your design?



Print this page and draw
the updates with red pen.



Email back to your
sales representative.

Trim Options and Upgrades

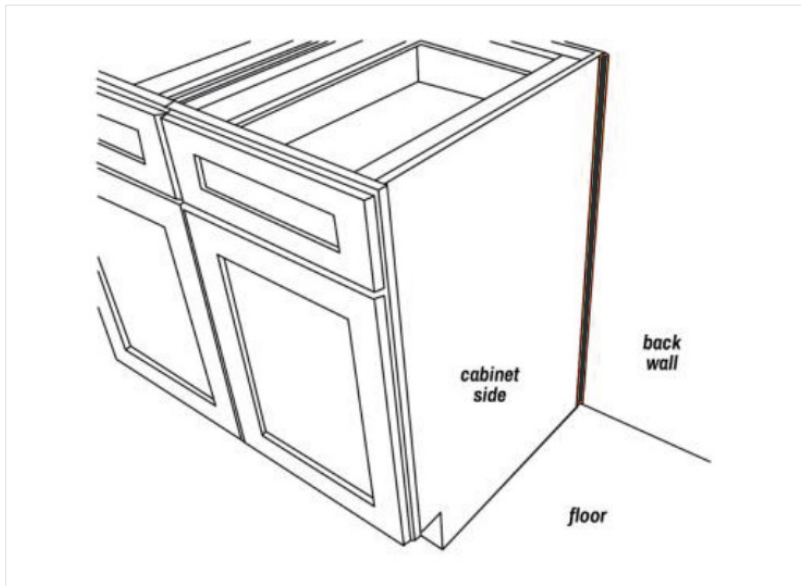

SCRIBE

Scribe Molding is a thin strip of wood that covers gaps and inconsistencies where the cabinet meets the ceiling, floor or wall. This piece of wood is typically straight on one end which is placed against the wall, but the other end is curved to transition and fit tightly against the cabinet. Scribe can also be used for installation on crown and light rail moldings.

TOE KICK

Toe kick is the recessed area between the base cabinet and the floor. It is also referred to as the toe space. A toe kick is the recessed area at the bottom of a base cabinet. All toe kicks are manufactured unfinished and our TK8 will be needed to properly finish all Toe Kick areas.

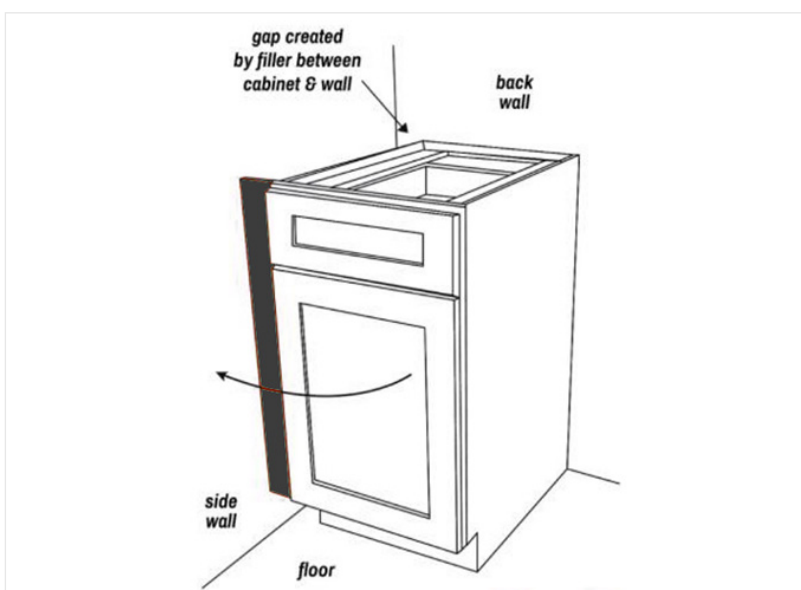
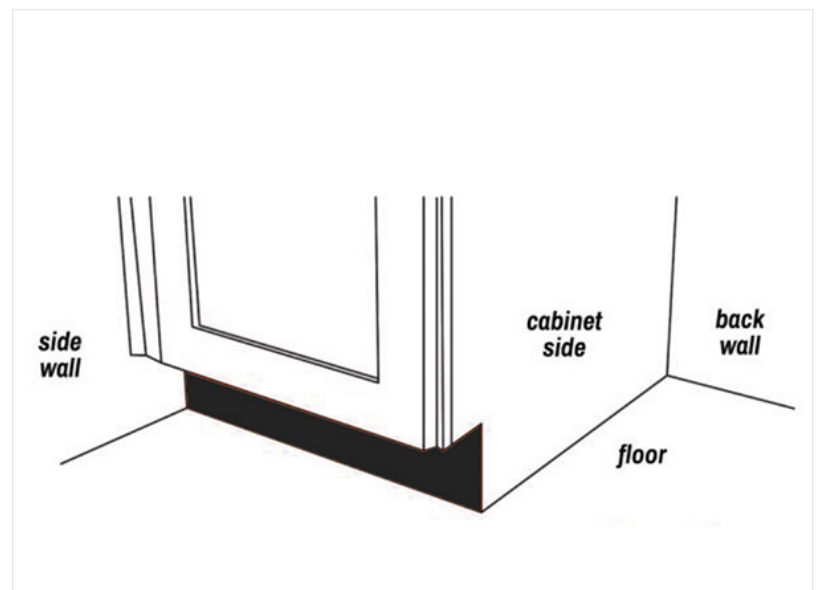

FILLERS

A filler strip is a piece of wood that is used to cover an opening or gap. Filler strips are available in standard sizes, and they are easy to install. Carpenters cut down to make their own strips to match their specific needs meaning one filler can be cut down and used for multiple areas. Ex. WF342 could be cut down to two 1 1/2 inch pieces.

Trim Options and Upgrades

CROWN MOLDING

Crown Molding is a horizontal molding projecting along the top of a wall cabinet and typically shaped to function as a decorative feature.

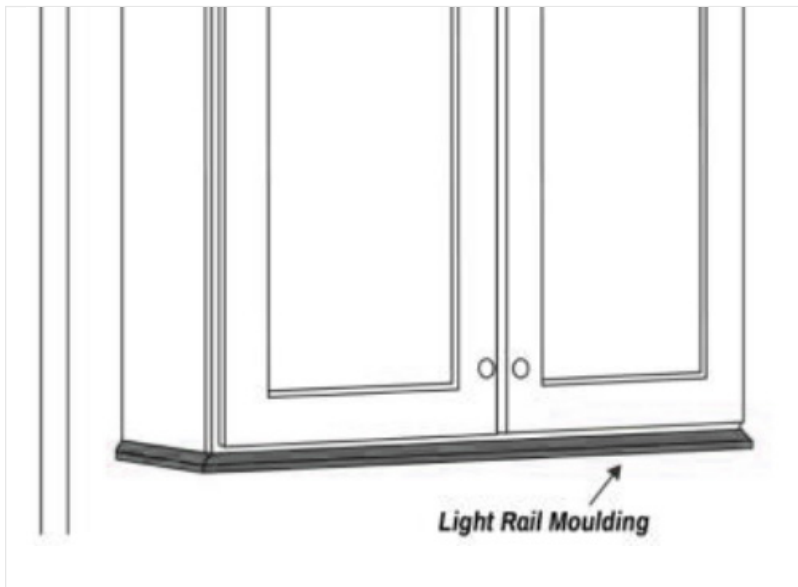
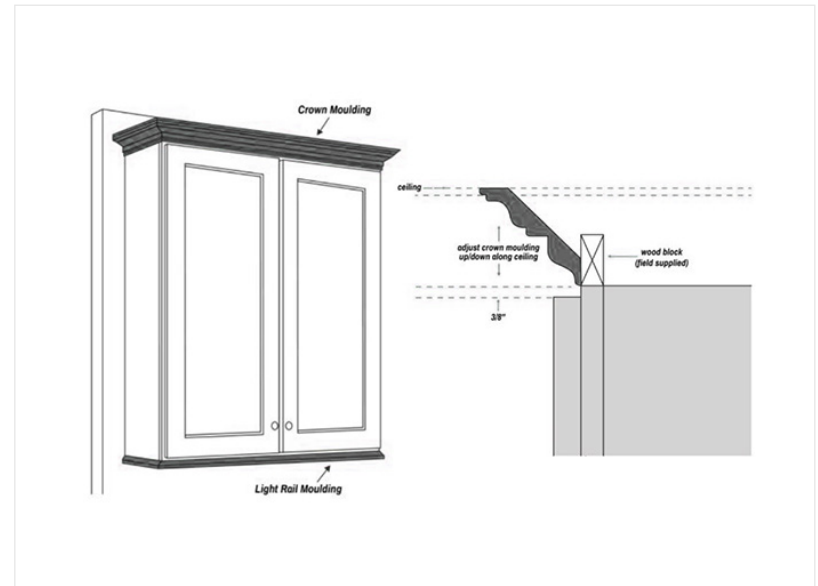

LIGHT RAIL MOLDING

Light Rail Molding is a decorative molding applied to the bottom of wall cabinets. It can function as a way to conceal under cabinet lighting or used for a custom look on your cabinets.

DECORATIVE DOOR PANELS

Decorative Door Panel is a finished false door that is placed against the cabinet side. This product can also be used on the back of a cabinet most commonly a peninsula or island.

